Scouts NSW is committed to keeping you safe.

Scouts NSW is a safe place to make friends and contribute to the world around us.

A SCOUT KNOWS

- Our Promise and Law
- Your rights
- You will be taken seriously

A SCOUT LOGS

- By finding an adult
- By saying you are worried
- By asking for help
- An adult will log it for you

A SCOUT LIVES

- By our Promise and Law - all the time
- Supporting others to do the right thing
- Showing respect to others

Know It. Live It. Log It.

SAFE FUN FOR ALL

Scouts NSW

Know It.
Live It.
Log It.

Safe fun for All

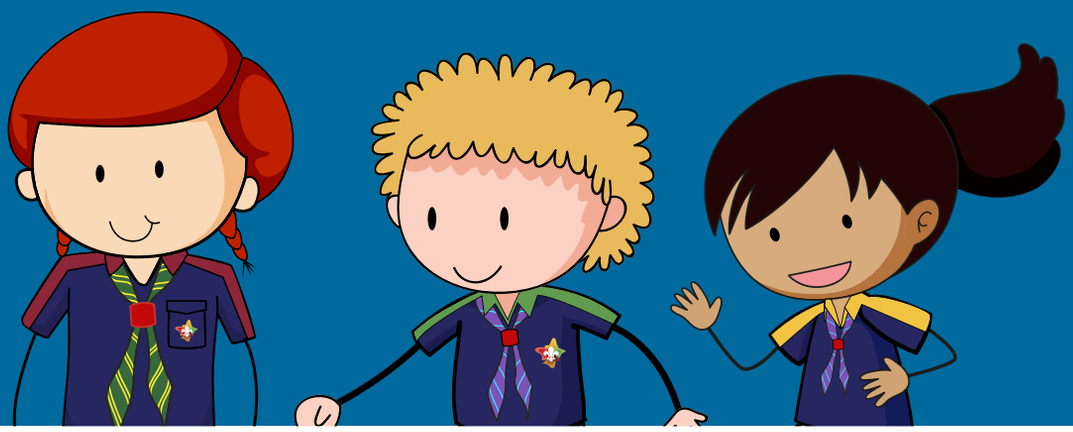

WHAT

WHAT DO I NEED TO KNOW?

You have the right to feel safe and secure whenever you are taking part in Scouting activities or interacting with any member of Scouts NSW.
You can visit the Scouts NSW website at **www.nsw.scouts.com.au/youthprotection** to find important information about youth safety in Scouting.

WHEN

WHEN DO I NEED TO LOG SOMETHING?

- If you feel unsafe
- If you see unsafe behaviour
- If you are told about unsafe behaviour
- If you are not sure

HOW

HOW DO I LOG SOMETHING?

- Tell an adult
- They will listen
- They will log it for you

ysa
YOUTH SAFE ADVOCATES

YOUR SAFETY IS OUR NUMBER ONE PRIORITY.

If someone is in danger now, call 000.

After you call the Police, you must also tell a trusted adult to contact the Scouts NSW State Office to let them know what happened.

Scouts NSW

nsw.scouts.com.au